



modern metal & hardie exteriors



designer colour palette

courtyard e

immediate possession

44, 5 rondeau drive, st. albert
 interior 1,410 sqft | exterior 103 sqft
 2 bed | 2.5 bath

\$428,476 + gst

condo fees est. \$212 + MNA

over \$14,000 of included upgrades

contact

Feisal Rahall
 Area Sales Manager
 frahall@averton.ca
 780.267.7877

showhome + presentation centre

51 - 5 rondeau drive, st. albert

feature highlights

- dark accents and organic wood grain accents throughout
- 42" electric fireplace in great room
- vinyl tile flooring in powder room, dining room, kitchen, great room, laundry room, foyer, and bathrooms
- built-in pantry cabinet in kitchen
- dual sinks in bathroom 1
- quartz countertops throughout kitchen and bathrooms
- upgraded interior door hardware
- upgraded bathroom hardware, plumbing, and light fixtures
- oversized windows
- rough-in A/C unit
- solar panel ready

community amenities

- fetching greens (*dog park*)
- red willow express line (*trails*)
- growers grove (*community garden*)
- midtown commons (*town square*)
- rondeau park (*community park*)
- the retreat (*park within condominium*)
- midtown neighbourhood association

certified BUILT GREEN® community and home

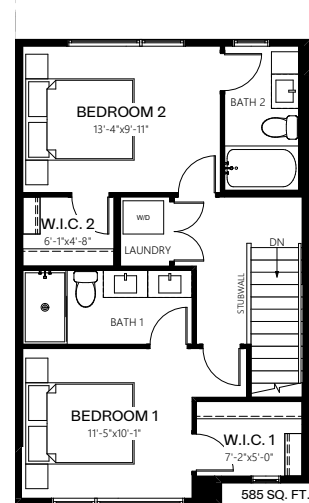
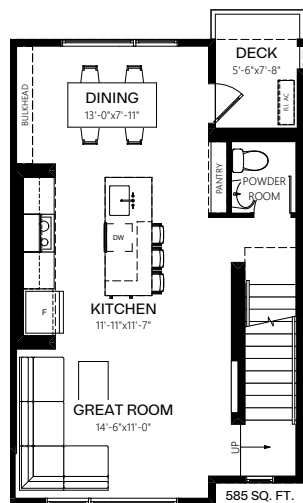
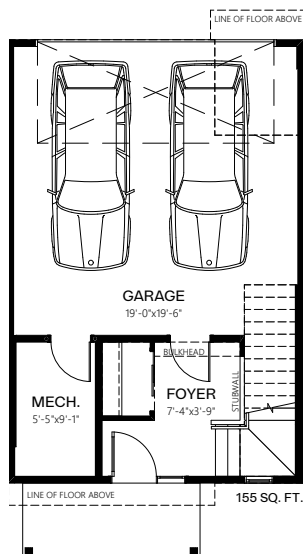

Images and renderings featured are representative of home layout and/or design only. Exact finishes may differ. Actual layout may be reversed. Prices and specifications are subject to change at any time, exclude GST, cannot be combined with any other offer, and are not valid outside of Alberta. E.&O.E. 01/16/2026.

