

modern exterior architecture



upgraded kitchen layout and fixtures



designer colour selections



upgraded walk-in shower



extended rooftop terrace

courtyard d

immediate possession

56, 5 rondeau drive, st. albert

interior 1,715 sqft | exterior 219 sqft

2 bed + flex space + rooftop terrace | 2.5 bath

\$509,900 incl. gst

condo fees est. \$244 + MNA

over \$30,000 of included upgrades

contact

Kristen Bryant

Area Sales Associate

kbryant@averton.ca

587.338.5611

showhome + presentation centre

51 - 5 rondeau drive, st. albert

feature highlights

- soft white, natural wood, and grey finishes throughout
- 9' main floor ceilings
- upgraded kitchen featuring extended lower cabinetry, floating shelves, a bar fridge, and a black Kohler faucet
- upgraded vinyl plank flooring on 3rd floor
- upgraded main bath tile surround
- upgraded primary ensuite with double sinks and upgraded walk-in shower
- upgraded light fixtures in bathrooms and dining room
- nest video doorbell
- James Hardie™ siding
- extended rooftop terrace w/dinoflex tile

community amenities

- fetching greens (*dog park*)
- red willow express line (*trails*)
- growers grove (*community garden*)
- midtown commons (*town square*)
- midtown park (*community park*)
- the retreat (*phase one park*)
- midtown neighbourhood association

**certified BUILT GREEN®
community and home**

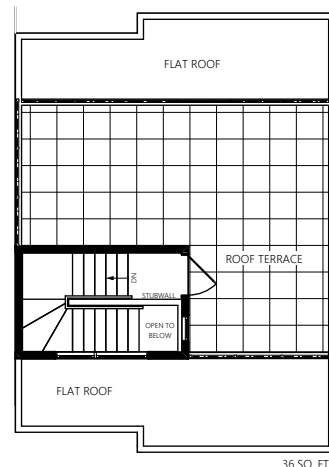
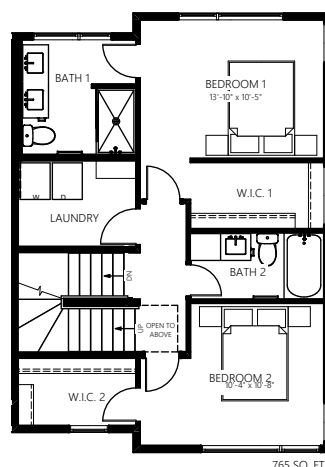
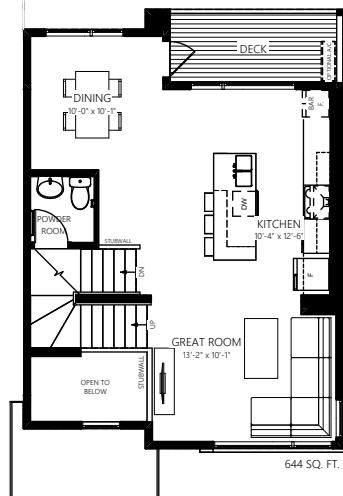
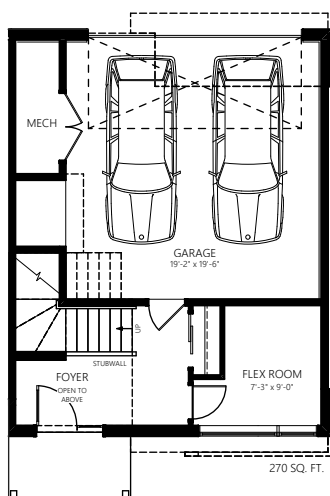

Images featured are representative of home layout and/or design only. Exact finishes may differ. Actual layout may be reversed. Prices and specifications are subject to change at any time, cannot be combined with any other offer, and are not valid outside of Alberta. E.&O.E. 09/26/2023.

