



modern metal & hardie exteriors



designer colour palette

trailside c

30-day possession

14, 5 rondeau drive, st. albert
 interior 1,327 sqft | exterior 120 sqft
 2 bed | 2.5 bath

\$399,900 incl. gst
 condo fees est. \$197 + MNA

contact

Kristen Bryant
 Area Sales Associate
 kbryant@averton.ca
 587.338.5611

showhome + presentation centre
 51 - 5 rondeau drive, st. albert

feature highlights

- LVP in pantry, dining room, kitchen, great room, and powder room
- carpet in stairwells, upper hallway, bedroom, and walk-in-closet
- matte white subway tile kitchen backsplash
- laundry on bedroom level
- quartz countertops throughout kitchen and bathrooms
- 42" bathroom mirror to match full length of vanity
- James Hardie™ siding
- solar panel ready

community amenities

- fetching greens (*dog park*)
- red willow express line (*trails*)
- growers grove (*community garden*)
- midtown commons (*town square*)
- rondeau park (*community park*)
- the retreat (*park within condominium*)
- midtown neighbourhood association

certified BUILT GREEN®
 community and home

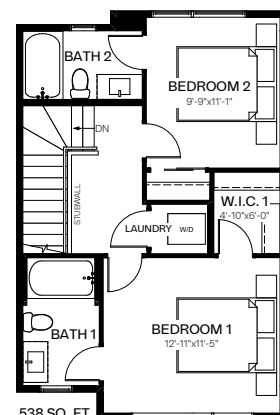
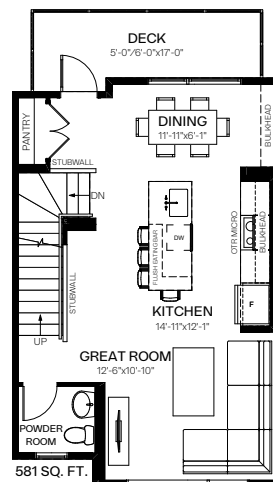
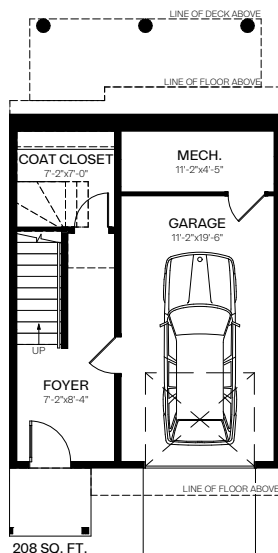

Images and renderings featured are representative of home layout and/or design only. Exact finishes may differ. Actual layout may be reversed. Prices and specifications are subject to change at any time, cannot be combined with any other offer, and are not valid outside of Alberta. E.&O.E. 11/09/2023.

