



Arezzo

Spring 2024 Possession

\$879,900

4 Bed | 2.5 Bath

3,005 Sq.Ft.

Over \$18,000 of Included Upgrades

Located in the diverse, family-oriented neighbourhood of Southwest Edmonton, Ambleside is surrounded by parks, ponds, and trails all within walking distance to schools and amenities. This limited collection of Single Family Homes is just a short drive to essential services in the Currents at Windermere, Riverbend, and Terwilligar.

Feature Highlights

- Custom kitchen layout including cabinet hood fan, built-in microwave, full-height backsplash tile, and a Kohler brass faucet.
- Quartz countertops throughout the home.
- 42" electric fireplace with feature paint in the great room.
- Upgraded primary ensuite herringbone tiled shower enclosure and free-standing apron tub with surrounding floor tile.
- Laundry room with 12"x24" tile flooring.
- Wide vinyl plank flooring throughout the main floor.
- Contemporary Kohler matte black plumbing fixtures throughout.
- Upgraded matte black door hardware.
- Upgraded white euro shelving with oval black rods.
- Upgraded light fixtures throughout the home.

Contact

Kristen Bryant
Area Sales Associate
kbryant@averton.ca
587.338.5611

Feisal Rahall
Area Sales Manager
frahall@averton.ca
780.267.7877

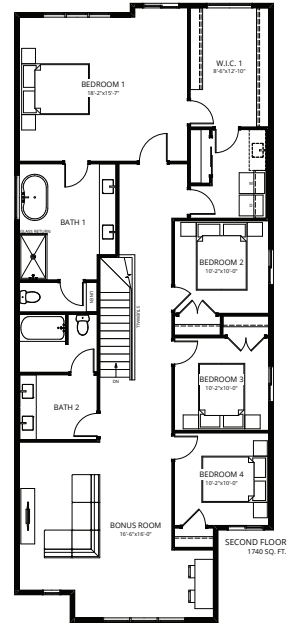
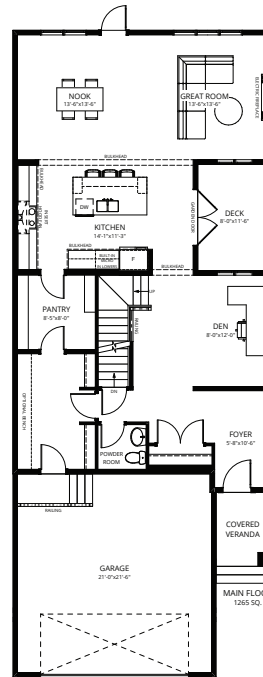

1401 Ainslie Wynd SW, Edmonton, AB

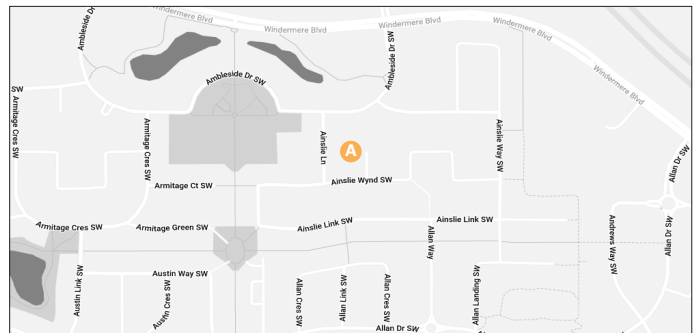

Images and renderings featured are representative of home layout only. Finishes may differ. Actual usable floor space may vary from the stated floor area. Prices and specifications are subject to change at any time. E.&O.E. 05/09/2024.